GEN

ALLEN COUNTY PUBLIC LIBRARY
3 1833 01819 6714

GENEALOGY
977.202
L133LHS,
1958

Digitized by the Internet Archive
in 2011 with funding from
E-Yearbook.com

http://www.archive.org/details/lacohi1958lafo

THE SENIOR CLASS

PRESENTS

1957 LA CO HI 1958

SITTING: Chuck Steidle, Casey Jervis, Don Brane, Mr. Humbert, Bob Stewart, Glenda Marshall, Judith Walters, Janice Eppley, Shirley Keiffer. STANDING: Pat O'Banion, Phil Speicher, Pearl Neussendorfer, Larry Cooper, Larry Floyd, Ruby Hollenback, Bill Lines, Bill Silvers.

DEDICATION

We, the seniors of nineteen hundred and fifty-eight are proud to dedicate the LaFontaine LACOHI to the trustee and faculty of LaFontaine High School, to show our appreciation for their constant guidance and cooperation in helping us students to prepare ourselves for the future.

TABLE OF CONTENTS

PRESENTATION
DEDICATION
CONTENTS
ADMINISTRATION
PRINCIPAL'S MESSAGE
CLASS OFFICERS
SENIORS
CLASS WILL AND PROPHECY
SENIORS' AUTOGRAPHS
UNDERCLASSMEN
SPECIAL SERVICES
ACTIVITIES
ATHLETICS
PICTURES
ADVERTISEMENTS

TRUSTEE: Robert McKinley

ADMINISTRATION

ADVISORY BOARD: Mark Enyeart, Ervin Garrison, George Silvers.

Faculty

PRINCIPAL'S MESSAGE

There is an old saying - "If you say a thing can't be done, it can't, at least not by you. " Most successfully happy individuals learned early in life that they had to believe in their chances to succeed or else they failed. If you lack faith in yourself, how can you trust anyone or believe in anything?

Have faith! Believe in something worthwhile. It may be just yourself, your parents, a friend, or an idea. Know why you have that belief. Then buckle right in with a bit of a grin, tackle the thing, and eventually you'll win.

Ira R. McClurg

Ira McClurg
Principal

FACULTY

ALAN KIGER
Band
Chorus
General Music
University of Michigan
Indiana University
Ball State

FLORENCE EMRICK
Home Economics
Physical Education
Manchester College
Ball State

VERL WOODRING
History
Civics
Biology
Marion College
Ball State

ROBERT HUMBERT
Science
Mathematics
Ball State

MARIE ROMINE
Commerce
Champaign Commercial College
Indiana University
Manchester College

HAROLD GROSSNICKLE
Shop
Manchester College
Stout Institute

HENRY HAYES
English
History
Health & Safety
Drivers Education
Indiana University
Ball State

AGNES LANDIS
Latin
English
Literature
Indiana State Teachers College
Indiana University

CHARLES STEIDLE
Mathematics
Physical Education
Coach
Central Normal College

DOROTHY STUBER
Art
Depauw University
Marion College

SENIORS

Casey Jervis
Bob Stewart
Larry Floyd
Chuck Steidle

JUNIORS

Bill Silvers
Bob Speicher
Pam Pullen
Glenda Marshall

CLASS OFFICERS

SOPHOMORES

Tom Frank
Carole Harper
Joyce Ramsey
Penny Tyler

FRESHMEN

Joe Petro
James Haggerty
Randall Alexander

Seniors

SHIRLEY L. KEIFFER
Band 1, 2, 3, 4
Small Band 1, 2, 3, 4
Clarinet Trio 1, 2, 3, 4
Clarinet Quartet 1, 2, 3, 4
Pep Band 1, 2, 3, 4
Booster Club 1, 2, 3, 4
Volleyball 1, 2, 3, 4
Plays 2, 3, 4
Class Officer 1, 2, 3
Citizen Staff 1, 2, 3, 4
Office Staff 1, 3, 4
Librarian 1, 2
Radio Broadcaster 3, 4
Band Officer 3, 4
D. A. R. Rep. 4
Annual Staff 4
Citizen Editor 4
Booster Club Officer 4

ROBERT E. STEWART
Plays 2, 3, 4
Volleyball 2, 3, 4
Basketball 1, 2, 3, 4
Baseball 3, 4
Class Officer 3, 4
Softball 2
Cross-Country 3

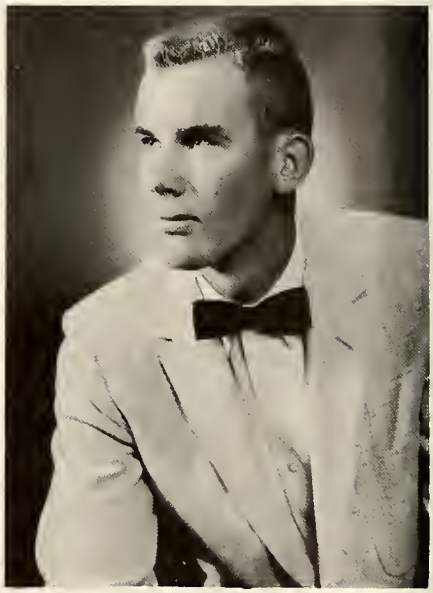

DONALD EUGENE BRANE
Booster Club 3, 4
Volleyball 1, 2, 3, 4
Student Council 3
Basketball 1, 2
Class Officer 1

JANICE M. EPPLEY
Band 1, 2, 3, 4
Clarinet Quartet 1, 2, 3, 4
Pep Band 1, 2, 3, 4
Small Band 2, 3, 4
Clarinet Trio 1, 2, 4
Plays 2, 3, 4
Clarinet Trio 1, 2, 4
Plays 2, 3, 4
Volleyball 1, 2, 3, 4
Booster Club 1, 3
Librarian 1, 2
Citizen Staff 3, 4
Clarinet Duet 1, 2
Class Officer 2
Annual Staff 4
Mixed Clarinet Quartet 2
Chorus 2
Cheerleader 2, 4

RUBY LOUISE HOLLENBACK
Plays 3, 4
Booster Club 3, 4
Volleyball 3, 4
Annual Staff 4
Basketball Queen 4
Booster Club Officer 4
Basketball Queen Attendant 3

PHILLIP R. SPEICHER
Band 1, 2, 3, 4
Small Band 2, 3
Plays 2, 3, 4
Annual Staff 4
Basketball 1, 2, 3, 4
Librarian 3
Student Council 1, 3, 4
Cross Country 3
Class Officer 1
Brass Sextet 4
German Band 2, 3
Pep Band 2
Bass Solo 1, 2
Track 1
Volleyball 1, 2, 3, 4

LARRY R. JERVIS
Booster Club 3, 4
Annual Staff 4
Student Council 2
Basketball 2
Class Officer 3, 4
Volleyball 2, 3, 4

JUDITH K. WALTERS
Plays 2, 3, 4
Volleyball 2, 3, 4
Citizen Staff 3, 4
Booster Club 2, 4
Booster Club Officer 4
Chorus 2
Annual Staff 4

DORIS JEAN WEBB
Volleyball 1, 2, 3, 4
Plays 2, 3
Chorus 1
Citizen Staff 3, 4
Librarian 4

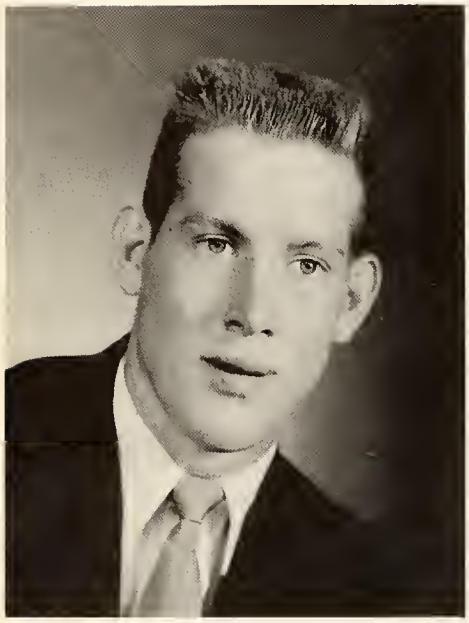

LARRY DEAN FLOYD
Plays 2, 4
Volleyball 1, 2, 3, 4
Annual Staff 4
Student Council 2
Basketball 1, 2, 3, 4
Baseball 4
Class Officer 2, 4
Cross-Country 3, 4

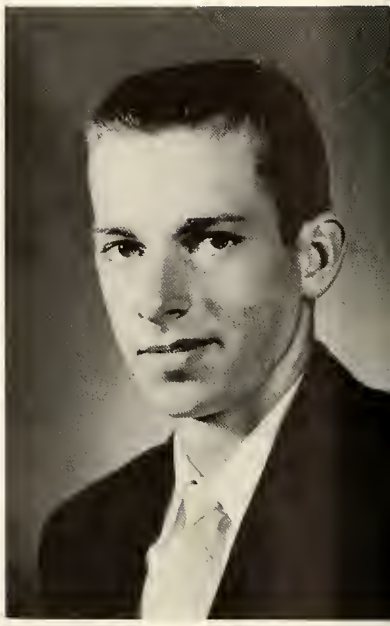

PAT O'BANION
Plays 2, 3, 4
Volleyball 1, 2, 3, 4
Annual Staff 4
Basketball 1, 2, 3, 4
Softball 2
Baseball 3, 4
Track 1, 2
Cross-Country 3

PEARL N. NEUSSENDORFER
Booster Club 4
Volleyball 4
Annual Staff 4
Basketball Queen Attendant 4

LARRY WAYNE COOPER
Plays 2, 3
Volleyball 1, 2, 3, 4
Annual Staff 4
Student Council 2, 4
Librarian 2, 3
Basketball 2, 3
Cross-Country 3

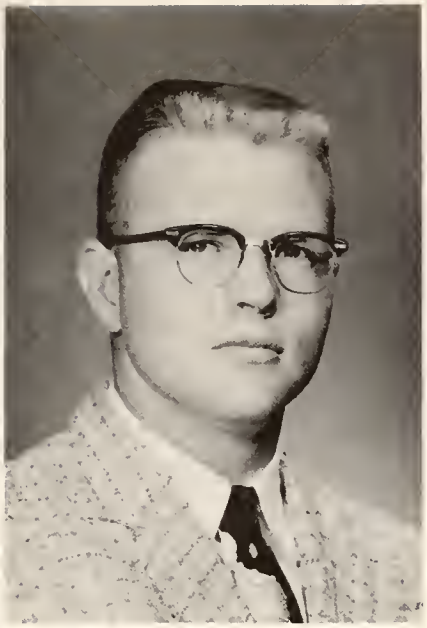

WILLIAM PHILLIP LINES
Volleyball 3, 4
Stage Manager 2, 3, 4
Annual Staff 4

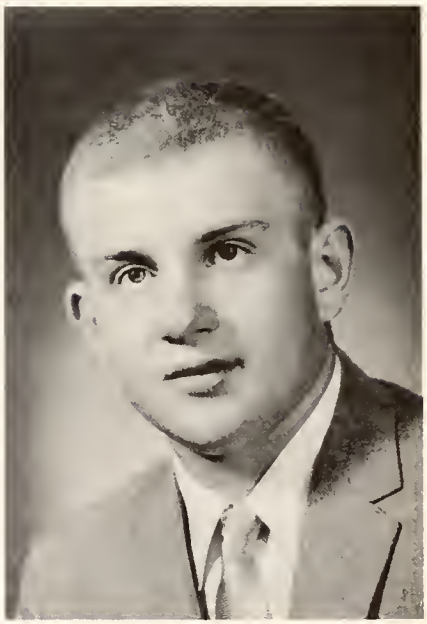

CHARLES M. STEIDLE
Plays 2, 3, 4
Annual Staff 4
Volleyball 1, 2, 3, 4
Basketball 1, 2, 3, 4
Softball 1, 2
Baseball 3, 4
Track 1, 2
Class Officer 4
Cross-Country 3

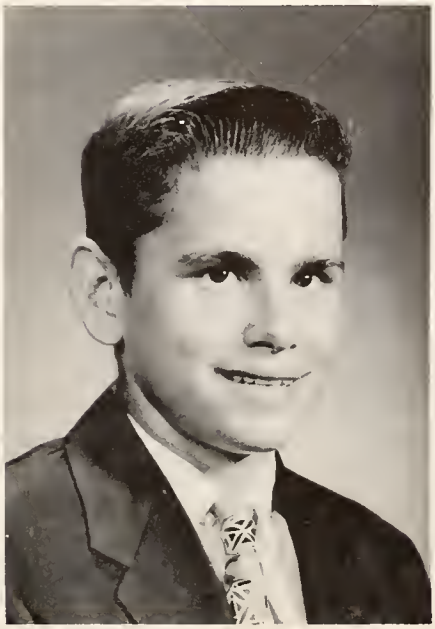

HERMAN EUGENE ENYEART
Booster Club 3, 4
Volleyball 1, 3, 4
Stage Manager 2, 3, 4

CLASS WILL

ARTICLE I

We, the members of the Senior Class of Nineteen Hundred Fifty-Eight, being of sound minds and bodies, do hereby leave to the teachers, underclassmen, and the school the following privileges and possessions:

First: To the Senior Class of Nineteen Hundred Fifty-Nine, we leave the superior position of SENIORS. Also, we leave the contagious disease of SENIORITIS.

Second: To the underclassmen, we leave the woes and happiness of still being in school.

Third: To the teachers, we leave the tremendous job of handling the students plus a new paddle.

Fourth: To the school we leave a few scars in memory of us and the echoes of our voices in the hall.

ARTICLE II

To the superintendent, trustee, principal, and faculty, who have helped increase our understanding, the Senior Class of Nineteen Hundred Fifty-Eight, leaves the following:

To Mr. Clarence Vandergrift, the superintendent of schools, we give a sincere thanks plus a golden key in memory of old L. H. S.

To Robert McKinley, the trustee, we extend a thank-you in appreciation for a successful education. We also leave him a private cable car so he can get from his house to the school faster.

To Mr. Ira McClurg, our principal, we leave a megaphone with the inscription "From the small but noisy class of '58."

To Mrs. Landis, we leave subscriptions to newspapers from forty-eight states for her library.

To Mr. Humbert, we leave a secretary to help him write his many, varied essays.

To Mr. Hayes, we leave a Chevie Corvette to aid him in teaching Driver's Training.

To Mr. Woodring, we leave a new civics class and pile of newspapers from which to get current events.

To Mr. Grossnickle, we leave a little black book with plenty of space to write in.

To Mrs. Emrick, we leave a new button hole attachment with all the parts and several new sewing machines.

To Mr. Steidle, we leave a new car that automatically stops at stop signs and a supply of stage make-up to use when photographers are plotting against him.

To Mr. Kiger, we leave a new trumpet with wheels so he will have a horn handy to illustrate how to play a phrase of music in band.

To Mrs. Romine, we leave a new typing room with a model of every typewriter made and also an armored car for going to and from the bank.

To Mrs. Silvers, we leave new office machines that work and roller skates to help her get from one class to another.

To Mr. Hugh McKinley, we leave an elevator to make going from the basement to the top floor easier and also a trash box with wheels.

To Mr. Bert Matthews, we leave several extra sets of keys and new janitor supplies.

To the school, we leave the memories of the fun we've had and the knowledge of our education in the past twelve years.

ARTICLE III

I, DONALD BRANE, will my position of student manager to Lewis Sharp. To Toby Pell, I will my position of photographer for the LaCohi. I will my seat in the back room (which is in the row nearest the windows in the next to the last seat) to Bob Rigney.

I, LARRY COOPER, being of a sound mind and strong body, leave to Steve Burgess my driving ability so he can get to school on time. To my sister, Judy Cooper, I leave my civics book hoping she uses it more than I did. To David Martin, I leave my seat in the back room where he can hide from the teacher, as I did.

I, HERMAN ENYEART, do hereby leave my trusty old car to Bob Speicher, hoping he will take good care of it. To Steve Burgess, I leave my civics book hoping that he will get more from it than I did, and to Ronnie Johnson, I leave my old seat in the back of Mr. Woodring's room.

I, JANICE EPPLEY, (I hope), being of questionable mind, do hereby will my position as cheerleader for good L. H. S. to Pauline Hollenback. To Judy Cooper, I leave my position on the LaCohi staff. I will to any junior that wants it, my Chevie, hoping that he will enjoy hearing the rod to aid him in opening it. My grey hair, I leave to Pam Pullen because it won't show up in her hair as it does in mine.

I, LARRY FLOYD, will my car to Tommy Allen so he can drive to school on cold mornings. I will my place on the LaCohi staff to Bill Gauntt.

I, RUBY HOLLENBACK, will my position as basketball queen to Pauline Hollenback, thereby keeping it in the family. To Joe Charles, I leave my position as assistant editor of the LaCohi, in hopes that he will attend more meetings than I have, and to Suzanne Smidley, I leave my position of vice-president of the Booster Club. Suzanne, I recommend that you get a megaphone. I also leave my dilapidated old civics book to Joe Charles. Joe, it was originally your brother's. To Tommy Allen, I leave my ability to have a wonderful time while in study hall and NOT GET CAUGHT.

I, CASEY R. JERVIS, leave to Bill Gauntt my Ford and sole proprietorship to the Banquo Road. To Xen Hiatt, providing he doesn't study, I leave my smartness. To Mary Stuber, I leave my talent of writing my own excuses when I have business elsewhere.

I, SHIRLEY KEIFFER, being of sound mind, (at least I think so), do hereby leave my position as editor of the Citizen staff to Mary Stuber. To Bill Silvers, I leave my position of business manager for the LaCohi. I leave my old broken-down seat in the second row from the windows in the back room to Kay Brown, and I recommend that she take a hammer and nails with her each morning to put it back together. To Peggy Cross, I leave my position as president of the Booster Club and I hope that you have good strong lungs, because you'll certainly need them.

I, BILL LINES, will my sound appetite to Bob Speicher and my day dreaming ability to Bill Silvers.

I, PEARL NUSSENDORFER, being of sound mind and body, do will my position of senior attendant to Kay Brown. I will my car hop job at Custer's Last Stand to Carol Cable, hoping she won't spill as many trays as I did. I will my ability to get stuck in the mud on 124 to Carol Clupper, hoping she will have the ability to wave down cars as I did. I leave my position on the LaCohi to Pauline Hollenback.

I, PAT O'BANION, will to Kay Armstrong my big red civics book. To Tommy Allen, I give my basketball number 45. To Pauline Hollenback, I leave the good trait of being and staying left-handed. To Bob Speicher, I bequeath my little grey Chevie. To Joe Charles, I will my position as president of the Student Council. To Bob Rigney, I leave my knack of staying out late.

I, CHUCK STEIDLE, do will the following things to: Bill Silvers, I will my basketball uniform number 30, in hopes he can do better than I did. To Jeri McGinnis, I leave my wit to keep out of trouble, and to Pam Pullen, I leave my low-toned laugh and cheerful smile.

I, ROBERT EUGENE STEWART, being in some state of mind, hereby will to Glenda Marshall the position of editor of the LaCohi. To Bill Gauntt, I leave the title of the best-looking boy in the high school. My temper, I will to Kay Pell so she can get angry more quickly. To Xen Hiatt, I leave my civics book so he, too, may draw doodles in it. To any junior, I leave the position of president of the Senior class.

I, JUDITH WALTERS, being of sound mind, (at last report), do hereby leave, to Waunett Lines my bashfulness. To Elaine Weaver, I leave my height, knowing she will use it to her best advantage. To Janie Fetrow, I leave my position of advertising manager of the LaCohi, and to Sandra Siders, I leave my position on the Citizen staff. I leave to Kay Brown my office of secretary and treasurer of the Booster Club. I also leave her a bottle of aspirins for the many headaches that she will have.

I, DORIS WEBB, being of sound mind and body, do hereby will to Linda Heniser my position on the Citizen staff. To Janie Fetrow, I leave my library job, and to Judy Cooper I leave my sometimes curly black hair.

SENIOR CLASS PROPHECY

Setting: It is the year 1968. The place is LaFontaine, Indiana. The community's first attempt at intercontinental ballistic missiles is being performed. A rocket launching platform has been erected on the high school tennis courts, and the physics class is preparing to send a satellite around the world. It is equipped to report the activities of individuals in all parts of the world.

Ah, there is the instructor who has aroused the interest of the students and is directing this project, Mr. "Casey" Jervis.

Who is it we see leaning against that tree? Why, it's the aged Mr. Robert Humbert from Washington D. C., where he is director of scientific affairs in the Pentagon. We hardly recognize him with that long white beard. (He has aged rapidly.) We understand that Mr. Humbert was a former science teacher at LaFontaine and came to observe the experiment.

We see Mr. Jervis taking his place at the controls. Four - three - two - one - blast off!! There it goes! The citizens are really excited. It is taking several sheriff's reserves to quiet them. Speaking of sheriff's reserves, that one looks familiar. Oh, yes, it's Larry Cooper.

Buzz - buzz, our satellite is transmitting its first report. It seems to be hovering over the estate of a Mr. Elvis Presley in Hollywood, California. Believe it or not, it is picking up an image of Mr. Presley. The famed rock and roller is being treated by his personal chiropractor. Why, the chiropractor is Dr. Robert Stewart, a former student of L. H. S. Elvis isn't as young as he once was, and he knocks himself so out-of-joint when he entertains that Dr. Stewart has to give him a complete overhaul after each performance.

Now Spertnik is above the blue Pacific. There is Hawaii. We're receiving another message. The camera is relaying an image of a group of native girls clustered around an object. Now the girls are demonstrating a hula. Just as we thought, the object in the middle is the long lost Phil Speicher. He seems to be taking life easy and hoarding his money.

Russia is now under observation. What? It can't be! But it is! It's Herman Enyeart. So, Herman has turned "traitor" - fur trader. There he is now, running his trap line in Siberia.

Spertnik is over China now. Swishsh! Put it in reverse! (This is a very remarkable satellite.) We thought we caught a glimpse of a former L. H. S. 'er. Sure enough, it's Pearl Neussendorfer. She was chauffeur for the girls at LaFontaine High and trained to be a stewardess, but she is now engaged in another field of transportation. She runs the fastest ricksha service in Hong Kong.

Here is another image from Spertnik. This time it's from the heart of India. We see a missionary teaching little Indian children to sing "Jesus Loves Me." Bring the smelling salts quickly! The missionary is Pat O'Banion.

Boom, boom, boom - Spertnik is relaying the rhythm of the native drums of dark Africa. The natives are restless tonight. They have a large pot of boiling water surrounding Donald Brane. After doing the photography work for the LACOHI in 1958, he went on to bigger photography jobs. We understand that he is (or perhaps was) filming jungle life there in Africa.

Our correspondent from the moon is now reporting. Why it's none other than Larry Floyd. He volunteered to ascend to the moon in his private rocket and report on the satellite as he sees it.

We now hear shouts of olay and brave. Spertnik is hovering over a bullfighting arena in Spain. The toreadores are entering. The one closest to the bull is our old friend, Bill Lines. We always knew he could throw it.

Oh, oh, there seems to be some interference. We can't get in contact with Spertnik. Alas, we've found the trouble. Spertnik got too close to the Eiffel Tower. The satellite is transmitting from the Folies Bergere in Paris. That can-can dancer looks familiar. Now we recognize her; it's Ruby Hollenback. We hear that she is also working part time as a Paris fashion model.

Bong, bong - Big Ben is announcing the hour. Yes, we're in London, England. We are receiving an image from the Paladium. No one looks familiar. Wait a minute. There is a huge chartered bus parked by the stage door. It has printed on it, "World Renown All-Star Girls' Professional Basketball Team; manager - Chuck Steidle." Oh, that figures; at LaFontaine High Chuck was interested in athletics and girls. How clever of him to combine the two interests.

Jamaica is where the action centers now. Spertnik has spotted Judy Walters. She is working in a night club as a calypso dancer. What?!

The Satellite is back on course. As a matter of fact it is over New York City. We are receiving signals from Madison Square Garden. There is our old schoolmate, Janice Eppley. She tells us her experiences as cheerleader at L.H.S. proved beneficial in later life. She leads a very active life. You've guessed it! She's a lady wrestler and has a bout tonight with "Big Bertha" at Madison Square Garden.

Here comes Spertnik right over LaFontaine. It is transmitting an image from our own community. Why, it's the former Shirley Keiffer, now Mrs. Tom Rust. When she was in high school Shirley had aspirations to be C.P.A. However, we must have misunderstood, for we thought she meant certified public accountant, but she is now employed by the local grade school as a Child Psycho-Analyst. (This younger generation, you know!) She must be well versed on this subject for she has ten little problems of her own. (Five sets of twins.)

As our satellite begins it's second cycle around the earth, we find that the signals are growing fainter and the images dimmer, but we feel that our experiment with the intercontinental ballistic missile was indeed a success.

AUTOGRAPHS

Phillip Speicher
"58"

Shirley L. Keiffer
"58"

Robert E. Stewart
"58"

Janice M. Eppley
"58"

Bill Lines

Herman Enyeat
"58"

Chuck Steidle
"58"
I hope

Judith K. Walter
"58"

Larry Wayne Cooper
58
Ha Ha

Doris Jean Webb
"58"

Ruby S. Hallenbach
"58"

Patrick Eugene O'Banion
"58"

Donald Eugene Brane
"58"

Case: B Jerris

Pearl N. Hussendarfer
"58"

Jerry Floyd
"58"

Underclassmen

JUNIORS

Tommy Allen
Kay Armstrong
Kay Brown

Steve Burgess
Carol Cable
Joe Charles

Carol Clupper
Judy Cooper
Peggy Cross

Janie Fetrow
Bill Gauntt
Linda Heniser

Xen Hiatt
Pauline Hollenback
Ronnie Johnson

Waunett Lines
Glenda Marshall
David Martin

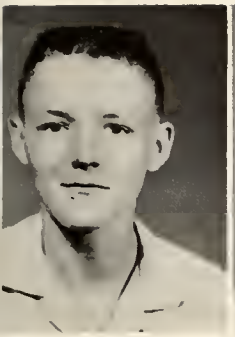

Jeri McGinnis
Kay Pell
Toby Pell

Pam Pullen
Bob Rigney
Lewis Sharp

Sandra Siders
Bill Silvers
Suzanne Smedley

Bob Speicher
Mary Stuber
Elaine Weaver

SOPHOMORES

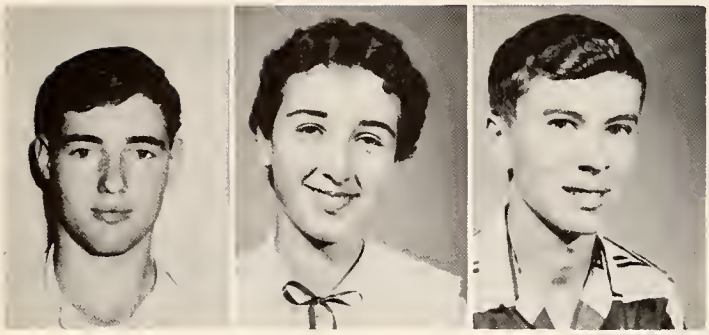

Bob Benbow
Carol Blood
Harold Bowman

Don Brewer
Roberta Clark
Hugh Cook

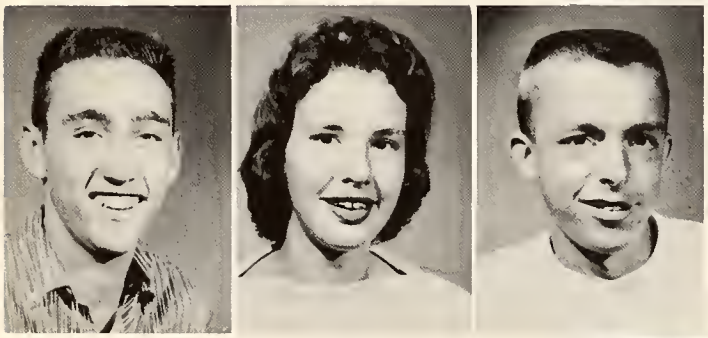

Dean Cormany
Marsha Fites
Gene Floyd

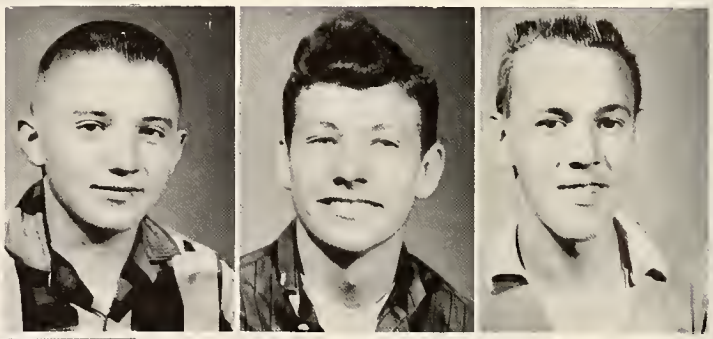

Tommy Frank
Phil Gauntt
Bill Geiger

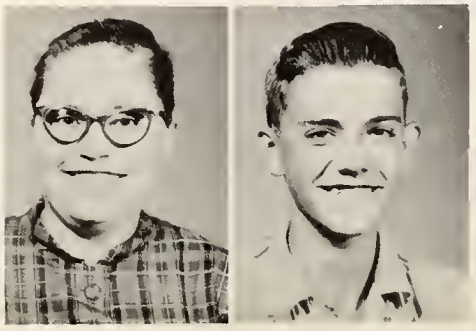

Kay Gribbin
Joe Hacker

Florence Haggerty
Carol Harper
Regina Harper

Dick Hiner
Rachael Martin
Jim O'Banion

Joyce Ramsey
Lois Replogle
Max Smedley

Dean Stevens
Steve Stevens
Sandy McFarren

Penny Tyler

FRESHMEN

Randall Alexander
Deanna Brown
Stanford Brown
Janice Bruner

Miriam Cecil
Ronnie Clark
Nancy Clupper
Joyce Dillon

Carolyn Elser
Danny Emrick
Idris Endsley
Marlon Faust

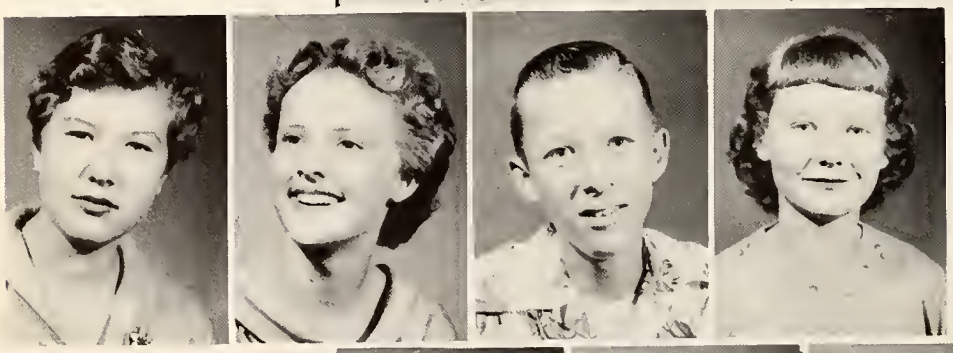

Doris Forrester
Connie Foust
Donald Garrison
Carolyn Gauntt

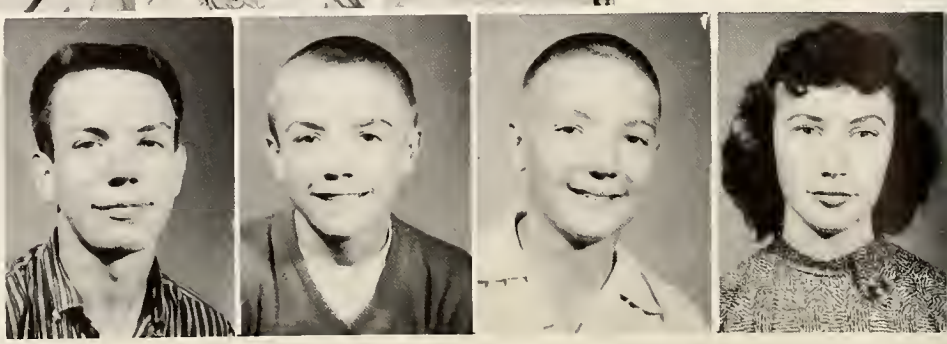

Ralph Glover Larry Guenin James Haggerty Patricia Heiser

Ethel Himelick
David Hollenback
John Krhin
Jim Large

Sharon Lewis
Cheri Long
Thelma Martin
Dennis McClurg

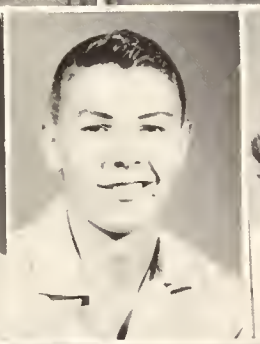

Robert McKinley
Cordelia Nelson
Gary Nose
Janice O'Banion

Joe Petro
Steve Rogers
Diana Sailors
Robert Shaver

Carolyn Silvers
Mary Ann Steidle
John Sutton
Ruth Ann Wearly
Ronnie Weaver

EIGHTH GRADE

Jerry Benbow
Barbara Brown
Larry Cochran

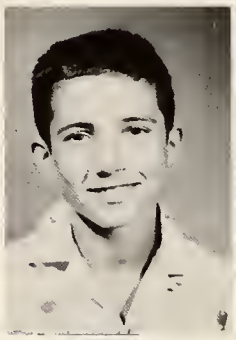

Glenna Collins
Elaine Cook
Joe Cross

Larry Dailey
Dean Enyeart
Estil Enyeart

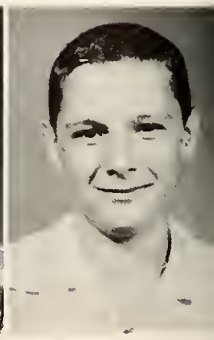

Judy Geiger
Judy Gilbert
Glen Graham

Jimmy Gribben
Patty Gribben
Oren Guenin

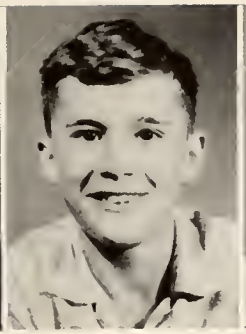

Richy Guenin
John Hacker
Marcia Hiner

Carolyn Keene
Steve Mills
Philip Nelson

Tom Rigney
Peggy Shaver
Starr Ann Smallwood

Morris Smedley
Richard Speicher
Dick Stevens

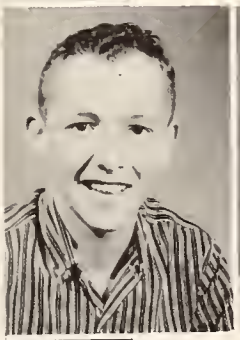

Mary Ann Sutton
Becky Weaver
Patty Weaver

Photo Unavailable:
Paula Bowman

SEVENTH GRADE

Sherry Brown
Doris Mae Cecil
Bonnie Clark
Jean Collins

Jay L. Davis
Mona Sue Davis
Ginny Enyeart
Larry Enyeart

Sharon Fetrow
Mike Fites
Marsha Ann Gilpin
Shirley Glover

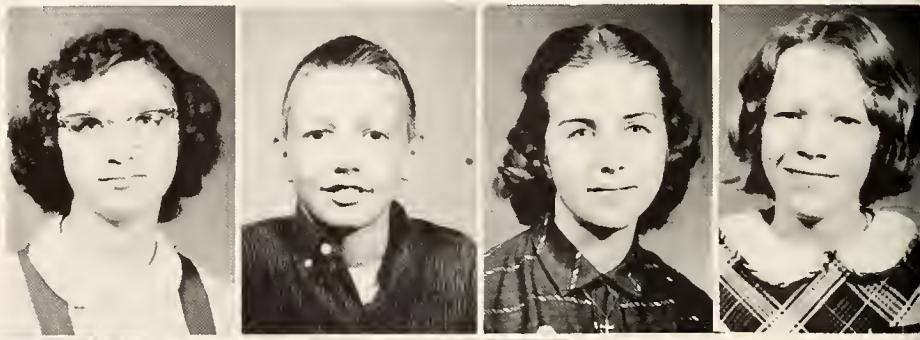

James Goodpasture
Lee Guyer
Joyce Haggerty
John Harper

Corky Hendricks
Robert Heniser
Clarissa Himelick
Janet Sue Johnson

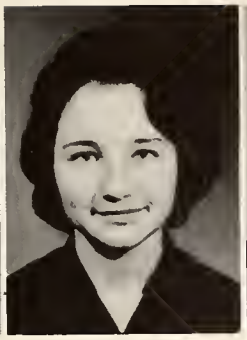

Connie Sue Jones
Becky Sue Lawrence
Carol Sue Lloyd

Robert McClurg
Nancy Lee McCray
Nikki McGinnis

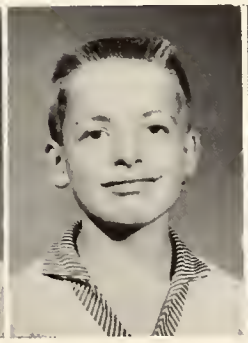

Patty Ann Pogue
Eric Pullen
Connie Jean Ramsey

Charles Rapp
Bill Saul
Linda Siders

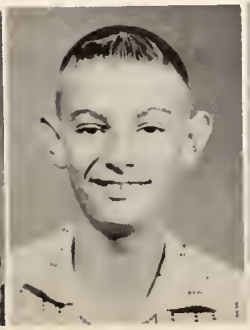

Garland Webb
William Welch
Merrill Wolff

SIXTH GRADE

FIRST ROW: Nanette Bechtol, Robert Benner, Brenda Blood, Charles Boswell, Jerry Bowman. SECOND ROW: Sally Brewer, Judy Bruner, Charles Cable, James Cochran, Janie Collins. THIRD ROW: Rosalie Collins, Michael Emrick, Sammy Faust, Kent Fites, Kathy Fites. FOURTH ROW: Doralie Forbes, Roberta Gribben, Cheryl Guenin, Glenn Guenin, Jane Harper. FIFTH ROW: June Harper.

FIRST ROW: Nancy Lawrence, Bill Lewis, Larry McCallum, James McCoy, Timothy McVicker. SECOND ROW: Mary Ann O'Banion, John Petro, Junior Pickering, Diane Pogue, Richard Pogue. THIRD ROW: Michele Putman, Dale Silvers, Terry Starbuck, Claudia Stoner, Charles Sutton. FOURTH ROW: Sherry Tyler, Marjorie Wearly, Thomas Wilson, Linda Working, Kenny Wright. FIFTH ROW: Mr. Ellis.

FIFTH GRADE

Timmy Bogue
Charles Briley
Linda Sue Brinson
Jerald Dee Brown
Deanna Clark

Galen Clark
David Cole
Sarah Collins
Mary Lou Cox
Carol Ann Crumrine

Roy Davis
David Floyd
Stanley Gilbert
Daniel Glover
Jean Guenin

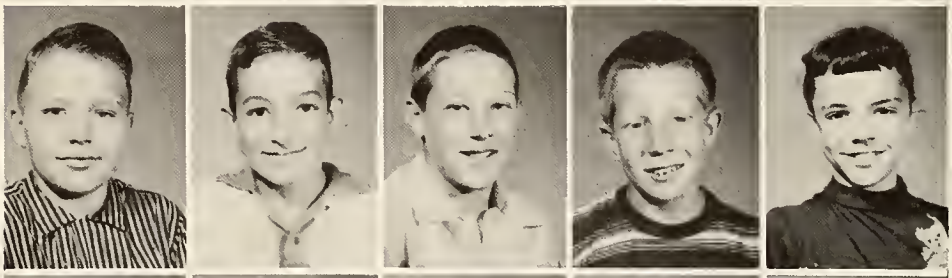

Diane Henry
Trujeanna Howell
Janet Jacobs
Bruce Kilty
Cynthia King

James Lewis
Phillip Lloyd
Linda Lobdell

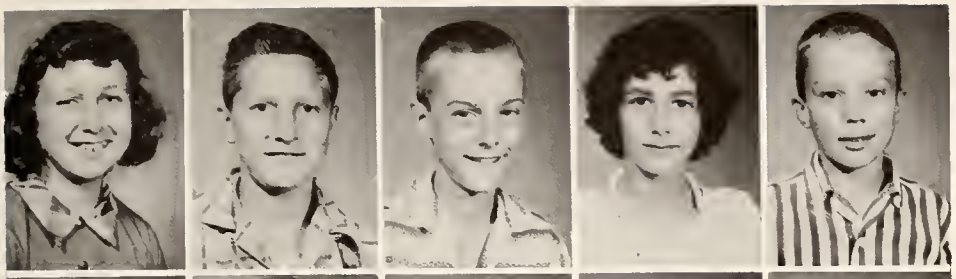

June Losure
Glennis Martin
Howard Martin
Joyce Ann Martin
Robert Martin

Dianna McCray
Russell McFarren
Robin McGinnis
Melody Sue McVicker
Janet O'Banion

Phyllis Replogle
Connie Schoby
Linda Smallwood
Dean Speicher
Cheryl Tedder

John Trasper
Susan Walters
Gene Weaver
Dewan Webb
Larry Wright

Beth Young
Mrs. McClurg

FOURTH GRADE

FIRST ROW: Janet Arven, Janice Arven, Steven Barton, Johnny Bob Bechtol, Carol Benbow. SECOND ROW: Connie Bogue, Jimmy Brewer, David Brinson, Garry Brown, George Bruner. THIRD ROW: Danny Cecil, Randy Chekouras, Dennis Dice, Ronnie Friermood, James Garrison. FOURTH ROW: Danny Guenin, Greg Guenin, Wayne Guyer, Susan Highfield, Dianne Jacobs. FIFTH ROW: Dennie Jones.

FIRST ROW: Michael Keene, Charlotte Keith, Peggy Marks, Pamela Martin, James Ray McCullough. SECOND ROW: Cathy Mills, Dale Nelson, Michael Nose, Michael Pefley, Margaret Pilgrim. THIRD ROW: Rebecca Sailors, Ronald Scott, Carla Sharp, Billy Siders, Jo Lynn Stoner. FOURTH ROW: Karen Swain, Ricki Thompson, Lon Vandegrift, Bertha Jo Wearly, Ann Williams. FIFTH ROW: Monte Williamson, Mrs. Kirsch.

THIRD GRADE

Debbie Bogue
Thomas Clark
Mike Cochran
Susie Cochran

Ruth Collins
Teresa Conrad
Carla Cross
Mike Faust

David Forbes
Doreen Forbes
Mary Ann Glover
Bobby Goodpasture

Gordon Guenin
Jane Guenin
Brenda Haggerty
Sheila Hendricks

Susie Hiner
Larry Howell

Steve Knight
Loren Large
Linda Laycock
Mike Marks

Craig Miller
Linda Miller
Johnny McCollister
Carol McCoy

Judy Pilgrim
Janet Robbins
Vaughn Snow
Dana Stevens

Ronnie Weaver
Gloria Williams
Karen Working
Gary Wright

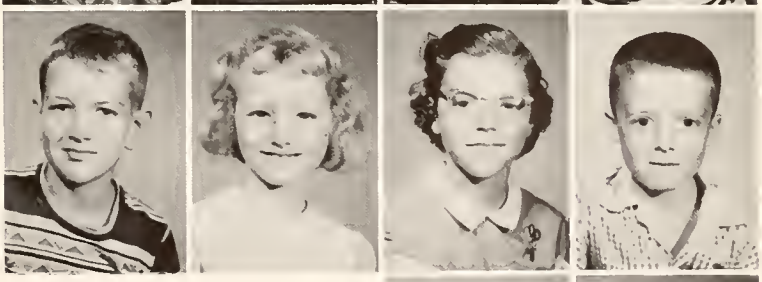

Jimmy Wright
Mrs. Sheffield

Not Pictured:
Herbetta Bowman
Janet Bowman
Sharon Whitlatch

SECOND GRADE

Claude Alexander
Dana Barton
Mary Jane Blood
Margaret Clark
Janet Kay Collins

Steven Davis
Ricky Eppley
Gretchen Foust
Randy Henderson
John Howell

Phillip Key
Marsha Lobdell
Karen Mendenhall
Jo Ann Pearce
Patricia Pilgrim

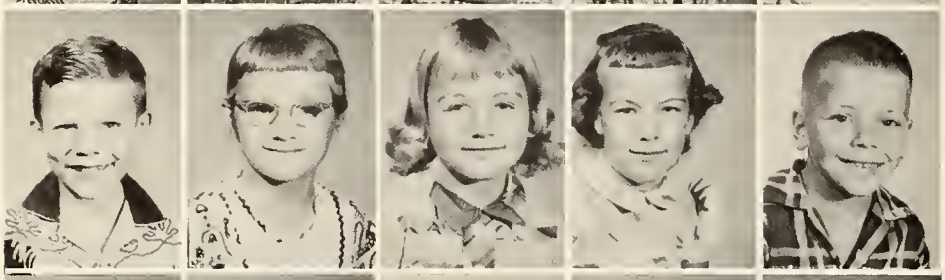

Philip Ranck
Dorothy Robbins
Cathy Sailors
Karen Silvers
Doug Smallwood

David Snyder
Larry Joe Tedder
Tommy Templeton
Billy Wimmer
Leroy Wimmer

Mrs. Marshall

FIRST GRADE

Teresa Arven
Diana Conrad
Jack Cross
Rosanna Enyeart

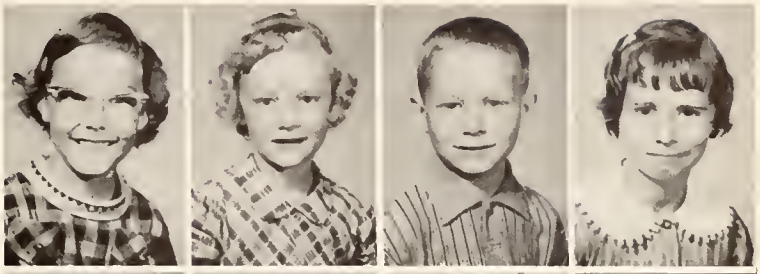

Susan Eppley
Alan Faust
James Hacker
Debra Hullinger

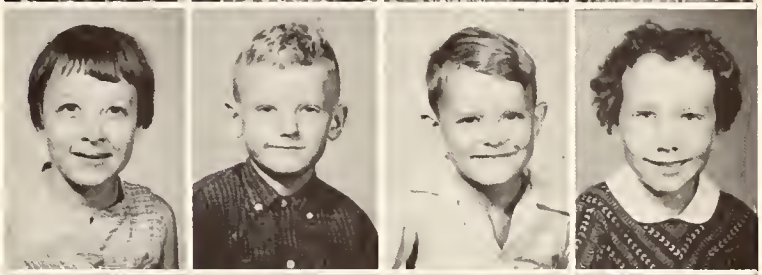

Alan Hevner
Marvin Keiffer
Ivan Knote
Jerry Lewis

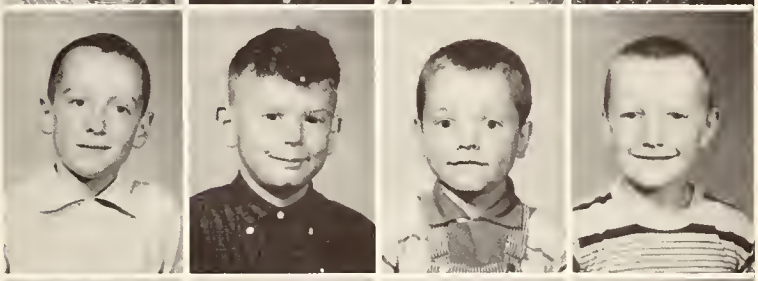

Susan McCray
Timmy Roberts
John Scott
Susan Shenefield

Dennis Snyder
Mike Trosper
David Troyer
Billy Vincent

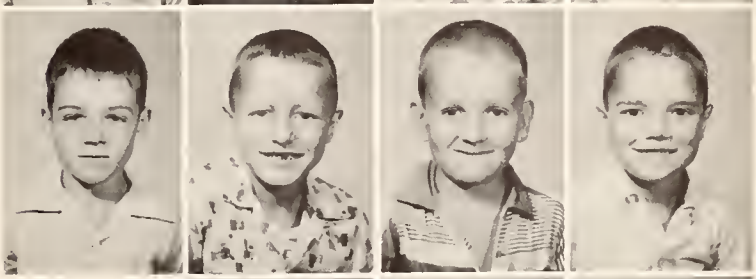

Doss Lee Wilson
Donald Wright
Mrs. Young

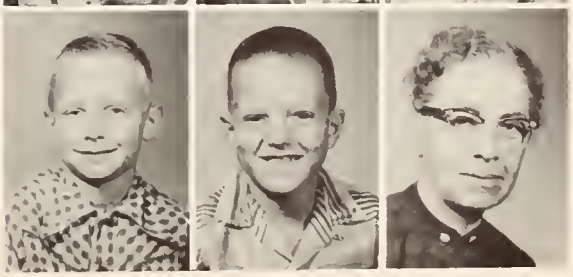

Not Pictured:
Phillip Miller

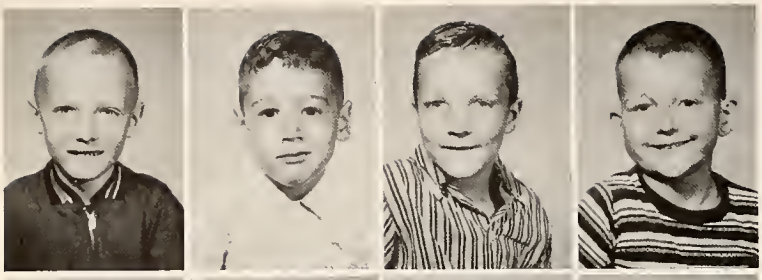

Timmy Burgess
Thomas Chekouras
Verl Davis
Michael Drudge

Brenda Enyeart
David Glover
Donna Guenin
Christine Henderson

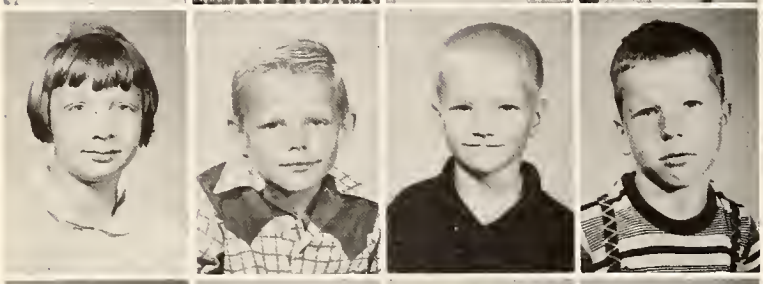

Jennifer Hiatt
Terry Hiatt
Douglas Howard
David Key

Robert Keith
Billy King
Donna McCoy
Mark Pefly

Danny Proffitt
Ralph Ranck
Stephanie Satterthwaite
Ned Vandergrift

Jennifer Williams
Mrs. Castle

SPECIAL SERVICES

BUS DRIVERS

CLERK

PATROL BOYS

JANITORS

COOKS

LUNCHROOM HELP

ACTIVITIES

SENIOR TRIP
MAY 17-25

COMMENCEMENT
MAY 14

STREET FAIR
SEPTEMBER

"THEY CONQUER
WHO BELEIVE
THEY CAN"

JR. SR. PROM
APRIL 25

FRESHMAN INITIATION
OCTOBER 1

SOPHOMORE HOLIDAY HOP
DECEMBER

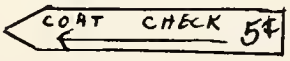

EIGHTH GRADE
COAT CHECK

"ANGELL
BRATS"

JUNIOR PLAY
MARCH 27-28

"GOOD GRACIOUS
GRANDMA"

SENIOR PLAY
OCTOBER 18

DUNGAREE HOP
MARCH 7

QUEEN AND HER COURT

Chuck and Mary Ann

Joe and Joyce

Stu and Ruby

Bob and Peggy

Pat and Pearl

JUNIOR PLAY

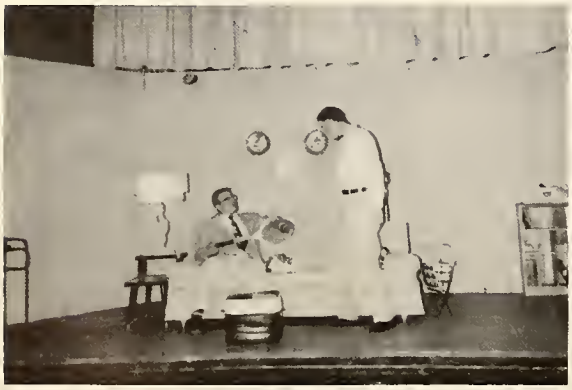

SENIOR PLAY

JUNIOR CLASS PLAY

ALMOST SUMMER

Paul is struggling violently to avoid summer school and at the same time keep his girl from a campus big shot. Paul and his girl are listening to their "theme song" when his father enters with the disastrous news that if Paul doesn't pass his final exams with an extremely high mark, it means summer school instead of the lakes.

He starts a terrific cram session. He seems to get deeper and deeper into trouble. He bashes into the school principal's car, he's blamed for things he didn't do, and then just as things look a little brighter, he takes a strong emetic by mistake and his girl has to come in just that moment and demand that he "sit right there and study."

CHARACTERS

Paul Jones	Robert Stewart
Mrs. Jones	Shirley Kieffer
Mr. Jones	Larry Cooper
Junior	Charles Steidle
Mary	Ruby Hollenback
Jack	Phillip Speicher
Jane	Janice Eppley
Mr. Smudgely	Patrick O'Banion
Anna	Doris Webb
Lilah Johnson	Judith Walters

SENIOR CLASS PLAY

"GOOD GRACIOUS, GRANDMA"

Henry and George, cousins, with more ideas to spend money than how to earn it, find themselves temporarily in a state of financial embarrassment when their landlady, Mrs. Lennox, demands a deposit on a long-overdue rent. Available money arrives by wire when an old family friend telegraphs expense money for Henry's father to entertain the friend's two daughters over a week-end. But father is on a trip to Mexico and the girls are arriving and they need the money. To keep the girls at the apartment, they need a chaperone. Finally P-Sam, the colored boy, finds a wig and dress. These articles cause the birth of grandma.

The girls arrive with their colored maid, Delicia. Both girls are drawn to grandma. Henry and Helen soon find very much in common when Mrs. Lennox, her suspicions aroused, starts demanding explanations.

Grandma has a number of narrow escapes when the landlady calls in two exceedingly dumb police investigators.

Cast:

Henry Breckenridge ..... Chuck Steidle
George Breckenridge ..... Bob Stewart
Mrs. Lennox ..... Shirley Kieffer
Helen Allen ..... Ruby Hollenback
Cecile Allen ..... Janice Eppley
Wiggins ..... Larry Floyd
Clancy ..... Pat O'Banion
P-Sam ..... Phil Speicher
Delicia ..... Judy Walters

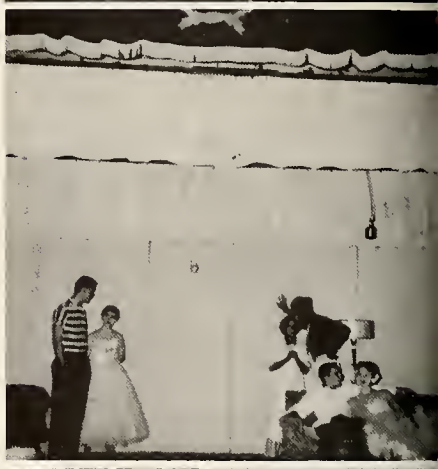

DANCE BAND

CHORUS

TWIRLERS

OFFICE STAFF

OSTER CL
BAND

STUDENT COUNCIL

LIBRARIANS

CITIZEN STAFF

Editor	Shirley Keiffer
Assistant Editors and Features	Janice Eppley, Mary Stuber
Chief Reporter	Glenda Marshall
General Reporters	Becky Lawrence, Peggy Shaver Elaine Weaver, Max Smedley, Jane Fetrow
Sports	Tom Frank, Tom Rigney
Around the Town	Carole Harper, Carolyn Silvers
Advertising	Carol Blood, Judy Walters
Photographer	Bill Silvers
Waggin' Tongue	Joyce Ramsey, Pam Pullen, Regina Harper
Typists	Sandra Siders, Waunett Lines
Distribution	Peggy Cross, Joyce Dillon, Doris Webb
Proof Reader	Mrs. Landis
Advisor	Mrs. Dorothy Stuber
Sponsor	Mrs. Romine

Sponsored by
HAMER PRINTING CO.
Wabash, Indiana

Pam Pullen

Janice Eppley

Kay Armstrong

Marsha Fites

Athletics

COACHES

Charlie Steidle
Coach

Morton Ellis
Assistant Coach

Verl Woodring
Junior High

Henry Hayes
Freshman

STUDENT MANAGERS

Bill Gauntt

Don Brane

STATISTICS

NAME	GP	TP	PF	PCT	FTA	FTH	FG	AVG
Joe Charles	21	102	64	.513	39	20	41	4.9
Tom Frank	9	6	12	.000	1	0	3	.7
Bob McKinley	1	0	2	.000	1	0	0	.0
Pat O'Banion	24	344	89	.560	132	74	135	14.5
Bob Rigney	24	245	72	.707	89	63	91	10.25
Bill Silvers	12	18	13	.571	7	4	7	1.4
Phil Speicher	6	0	2	.000	0	0	0	.0
Chuck Steidle	24	246	80	.531	64	34	106	10.3
Steve Stevens	13	48	16	.333	6	2	24	3.7
Bob Stewart	24	220	42	.500	107	54	108	11.25
TOTAL	158	1229	392	.372	446	251	515	57.00

Tom

Bill

Phil

Bill

Steve

Bob

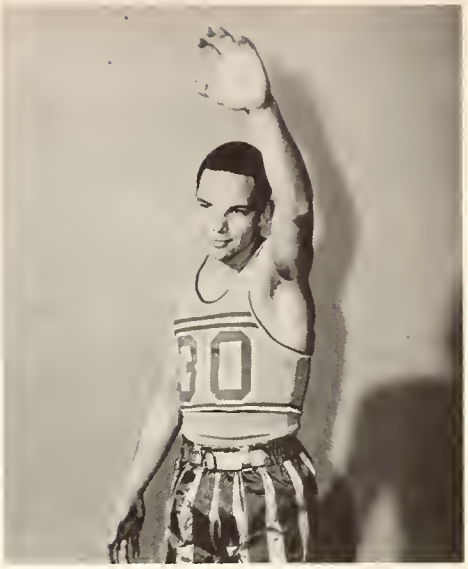

Chuck

Joe

Pat

Stu

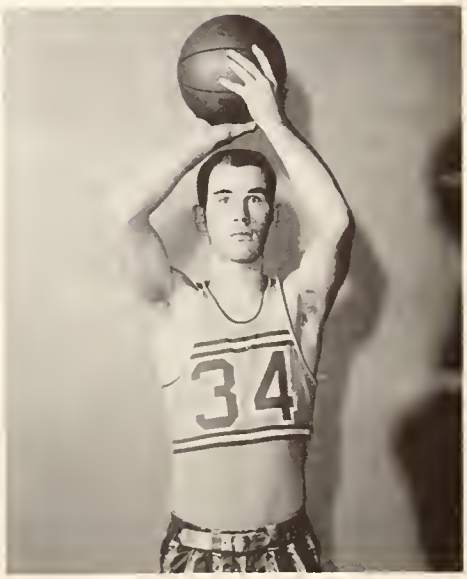

SECOND TEAM

JUNIOR HIGH TEAM

BASEBALL TEAM

FRESHMAN BASKETBALL

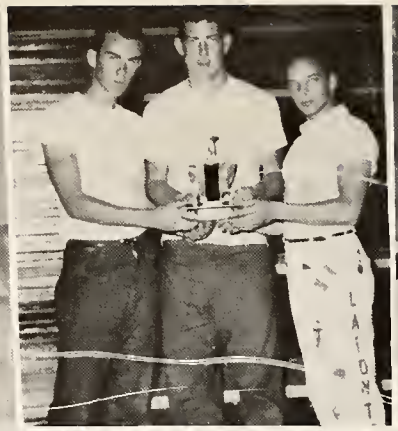

Advertising

MILLINER'S MARATHON SERVICE

Phone YU 1-7171

LaFontaine, Indiana

VON MILLINER, OWNER

C. E. TROYER

BLUE RIBBON BRAND

HYBRID SEED CORN

LaFontaine Indiana

LAWRENCE & FITES
FARM EQUIPMENT

LaFontaine, Indiana

Authorized Dealer for

Massey Harris

Sales Parts Service

General Farm Supplies

HOWARD AUTO SALES & SERVICE

802 S. Adams

Marion, Indiana

A. B. MARTIN & SON

Feed and Feed Grinding

Grain and Coal

Phone LaFontaine YU 1-2231

LaFontaine, Indiana

FAUST BUILDING & SUPPLY

LaFontaine, Indiana

LAFONTAINE DRUG CO.

Phone YU 1-2251

LaFontaine, Indiana

MARGARET JEAN BEAUTY SHOP

Corner Main & Branson St.

Phone YU 1-2011 LaFontaine, Indiana

DICK'S BOYS & MEN'S WEAR

Wabash, Indiana

Caps
Dress Hats

Robes
Jackets, T-Shirts

Sportshirts & Sweaters
Undershirts & Dress Shirts

Belts, Dress Suits, Topcoats
Pajamas and Sportcoats

Knit Briefs & Cotton Shorts
Work Pants Dress Pants

Arctics Boots
Socks Socks

Dress Work
Shoes Shoes

Men's Extra Sizes at

Brunt's

Huser

Cigar Company

Huntington, Indiana

We Have Everything

In the Line of

Candy, Cigarettes,

Tobacco and Misc.

HARRY THORNE

Stocker & Feeder

R.R. 2 Marion

CHESTY FOOD INC.

Terre Haute, Indiana

SWIFT'S MILK COMPANY

711 South McClure

Marion, Indiana

Weaver's Oil Company

LaFontaine, Indiana

Waggoner's Grocery

"The Best in Groceries"

LaFontaine, Indiana

Milton's

Boy's and Men's Clothing

321 South Adams Street

Marion, Indiana

Compliments

Of

LAFONTAINE BANK

Complete Banking Service

Member of F.D.I.C.

PEGGY NEWTON COSMETICS

Chella Hamilton

LaFontaine, Indiana

MAC'S ELECTRIC
G.E. and Zenith Dealer
Phone YU 1-2511
LaFontaine, Indiana

HEDGES TYPEWRITER SALES
Huntington, Indiana
Congratulations Class of "58"

HOOSIER MARKETS, INC.
Fresh Quality Meats
3rd and Washington Street
Marion, Indiana

ROBBIN'S REPAIR SERVICE
Tractors a Specialty
Treaty, Indiana
Phone YU 1-7782

GUS DORAIS
CHEVROLET, INC.
Wabash, Indiana

HOPKIN'S MUSIC HOUSE
307-309 S. Boots Street
Marion, Indiana

Compliments of
BYRD LUMBER COMPANY
Marion, Indiana

MIDWAY ROLLERENA
Charles McCracken
R.R. 2
Marion, Indiana

BREWER'S DAIRY BAR

1017 N. Miami Street

Wabash, Indiana

PARKER & SON

CLOTHING & SHOES

Phone YU 1-4221

LaFontaine, Indiana

CUSTER'S LAST STAND

Finest of Foods

Tele-Tray and Car-Hop Service

Marion, Indiana

COURTESY MOTEL

State Roads 37 & 9

Phone NOrth 2-2448

Marion, Indiana

JOHN CAMPBELL GARAGE

Banquo, Indiana

CHARLIE'S STEAK HOUSE

Good Coffee

Dinners and Breakfast Anytime

Sandwiches and Salads

LaFontaine, Indiana

NICK'S DRIVE IN

Good Food & Home Made Candy

Ice Cream

810 N. Baldwin

Marion, Indiana

CUSTER'S LUMBER COMPANY

34th & By Pass

Marion, Indiana

DONORS' PAGE

Compliments Of

LAFONTAINE

Lee Crumrine Garage

Orville Patterson

Red Kerr

TREATY

Treaty Store

MARION

Runyon's Time Saver Service

Grant County Abstract Company

WABASH

Frank K. Daugherty

Beitman and Wolf

Minear Oil Company

Wabash Cafeteria

Brant's Harley-Davidson Service

Geyer's Motor Sales, Inc.

Richards' Printing

Denney's Motor Sales

C. N. Hetzners

WABASH

Lutz Furniture Store

Mark's Camera Shop

Sonda's Flower Shop

Meyer's and Son Jewelers

Sears-Roebuck Company

J. C. Penney Company

The Teenager Shop

Thompson's

Stephen's Electric

Sams' Sport Shop

Schlemmers Bros.

Servi-Soft

South Side Garage

Cross Sales and Service

Dick's Trading Post

Miller's Furniture

O.K. Barber Shop

P.K. Department Store

Pratt's Studio

John Richard Tire Company